Reno Evening Gazette.

VOL. XVI RENO. WASHOE COUNTY, NEVADA, MONDAY, NOVEMBER 12, 1883. NO. 37

MISCELLANEOUS.

DR. LIEBIG

Dispensary Cor. Geary and Mason Sts., San Francisco, Cal.

THE COLLEGIATE INstitute for the cure of special diseases and so-called incurable chronic diseases, Dr. Liebig's German Invigorator is positively guaranteed to cure nervous and physical debility, Seminal Weakness, Lost Manhood, Spermatorrhea, Loss of Energy, Ringing and Dizziness in the Head, Melancholia, Hopeless Feelings, Prostatorrhea, and all the results of youthful imprudence and excesses of mature years. The Decoer, a regular college physician from Europe, will agree to forfeit one thousand dollars for a case the Ivigorater will not cure under special treatment and advice.

The reason so many cannot get cured of Weakness and the above diseases is owing to a compilcation called PROSTATORRHE, which requires peculiar treatment.

Dr. Liebig's Invigorator No. 2 is the only positive cure for Prostatorrhea. Price of either Invigorator, $2 per bottle; six for $10. Sent to any address on receipt of price, or C. O. D. Respousible persons can pay when cured. Strictest Secrecy Maintained. Patients cured at home. Dr. Liebig's Dispensary has an Elegant Drug Store in its building.

Too frequent evacuations of the bladder and Ropy Sediment in urine are symptoms of Secondary Seminal Weakness and Prostatorrhea. Complaints readily yield to the DR. LIEBIG TREATMENT.

Ordinary Cases—Any recent case of special or private diseases cured for $10. Remedies sufficient to cure will be promptly sent, with full directions and advice, on receipt of $10. All packages are securely covered from observation.

Invigorator Samples Free.

To prove the wonderful power of the GREAT GERMAN INVIGORATOR a $2 bottle of either number will be sent free of charge. Persons ordering a free bottle will only have to pay expressage on delivery.

Most Powerful Electric Belts Free to Patients. Consultation, Examination and advice free and private. Call or write.

DR. LIEBIG & CO., 400 Geary St. Pr'v't Entrance, 405 Mason St., S. F.

THE GREAT ENGLISH REMEDY

Is a never-failing Cure for Nervous Debility, Exhausted Vitality, Seminal Weakness, Spermatorrhœa, Lost Manhood, Impotency, Paralysis, and all the terrible effect of Self-Abuse or youthful follies and excesses in maturer years—such as Loss of Memory, Lassitude, Nocturnal Emission, Aversion to Society, Dimness of Vision, Noises in the Head; the vital fluid passing unobserved in the urine, and many other diseases that lead to insanity and death.

DR. MINTIE will agree to forfeit Five Hundred Dollars for a case of this kind the VITAL RESTORATIVE (under his special advice and treatment) will not cure, or for anything impure or injurious found in it. DR. MINTIE treats all Private Diseases successfully without mercury. Consultation Free. Thorough examination and advice, including analysis of urine, $5 00. Price of Vital Restorative, $2 00 a bottle, or four times the quantity, $10 00; sent to any address upon receipt of price, or C. O. D., secure from observation, and in private name if desired, by A. R. MINTIE, M. D.

11 Kearney Street, San Francisco, Cal.

SAMPLE BOTTLE FREE

Will be sent to anyone applying, stating symptoms, sex and age. Strict secrecy in regard to all business transactions.

DR. MINTIE'S KIDNEY REMEDY NEPHRETICUM, cures all kinds of Kidney and Bladder Complaints, Gonorrhœa, Gleet and Leucorrhœa. For sale by Osburn & Shoemaker druggists; $1 00 a bottle, six bottles for $5 00.

DR. MINTIE'S DANDELION PILLS are the best and cheapest DYSPEPSIA and BILIOUS cure in the market. For sale by Osburn & Shoemaker. jan3-1y-d&w

O LONKEY E. R. SMITH

VERDI PLANING MILL

—AND—

BOX FACTORY.

P. O. Verdi, Washoe County, Nev.

Nevada and California Lumber Co.

—CONSISTING OF—

BANNER SAW MILL,
PROSSER CREEK SAW MILL,
BANNER BOX FACTORY

Post Office.....Boca, Nevada county, C
Telegraph.....Creek, Ca
mar 11-tf

N. & O. R. R.

THE NEVADA AND OREGON RAILROAD

IS NOW IN OPERATION

Thirty-One Miles Northward from Reno to Oneida,

For the transportation of Mail and Express, Passengers and Freight, connecting with Meyler's stages for Quincy and Susanville and adjacent country.

Trains leave Reno at 7:15 A. M. Returning arrive at 6:30 P. M.

sept11tf W. F. BERRY, Manager.

S. M. JAMISON & SON,

—Dealer In—

BOOKS, STATIONERY, PAPERS MAGAZINES,

CIGARS TOBACCO, YANKEE NOTIONS

Sparkling Eyes.

Rosy cheeks and clear complexion only accompany good health. Parker's Ginger Tonic better than anything, makes pure, rich blood and brings health, joyous spirits, strength and beauty. Ladies try it.—Sensen. o15

MISCELLANEOUS.

How Many Miles do You Drive?

—THE—

ODOMETER

WILL TELL.

This instrument is no larger than a watch. It tells the exact number of miles driven to the 1-100 part of a mile; counts up to 1,000 miles; water and dust tight; always in order; saves horses from being overdriven; is easily attached to the wheel of a Buggy, Carriage, Sulky, Wagon, Road Cart, Sulky Plow, Reaper, Mower, or other vehicle. Invaluable to Liverymen, Pleasure-Drivers, Physicians, Farmers, Surveyors, Draymen, Expressmen, Stage-Owners &c. Price only $5.00 each, one-third the price of any other Odometer. When ordering give diameter of the wheel. Sent by mail on receipt of price, post-paid. Address

McDONNELL ODOMETER CO.
2 North La Salle St., Chicago.

Send for circular. oct18

FRIEND, TERRY & CO.

—LUMBER COMPANY—

Manufacturers of and wholesale and retail dealers in

Building and Finishing Lumber and Timber, Kiln-Dried Doors, Windows and Blinds

SPECIAL ORDERS & ODD SIZES

Filled and shipped direct from the

OREGON RED-WOOD AND SUGAR PINE MILLS OF THE COMPANY

GENERAL OFFICE, 1310, Second street, near M, } SACRAMENTO
BRANCH YARD, Cor. Twelfth and J streets, }

mar30tf

AGENTS WANTED.

GATELEY'S UNIVERSAL EDUCATOR, Containing

1160 Pages and 470 Illustrations.

It has received the unqualified approval of the press of the country as a general educational work of exceptional merits. There is no book like it in the market today, and therefore has no competitors for public favor. It is without doubt, the most thoroughly satisfactory book for agents and customers that has been issued for years. The requisites for a good agent are ability to read, honesty, common sense and energy; highest rates of commission and exclusive territory; circulars and terms on application.

J. DEWING & CO.
420 Bush St., S. F.

Je21-8mo

H. DAVIS & SON

NO. 17 COMMERCIAL ROW, RENO

—DEALERS IN—

IMPORTED & DOMESTIC CIGARS

TOBACCOS, CIGARETTES,

MEERSCHAUM GOODS,

PIPES, NOTIONS, ETC

And, in fact, everything pertaining to a first-class cigar and tobacco store. n29tf

RENO LUMBER CO.,

GONDON & McINTOSH, Prop's

DEALERS IN

All kinds of Building Materials

MINING TIMBERS, FENCING, ETC. Sash, Doors, Blinds, Mouldings, Turnings, Redwood and Pine Shingles, Redwood, rustic and Surfaced; also lime, plaster and cement constantly on hand. Give us a call

PRICES AS LOW AS THE LOWEST.

Satisfaction Guaranteed in every particular.

Office—Plaza St., below Lake, Reno tfdw

NOTICE!

OFFICE EX-OFFICIO TAX RECEIVER, WASHOE COUNTY, Nevada Oct. 15, 1883.

NOTICE IS HEREBY GIVEN THAT the assessment roll for the year 1883 has been placed in my hands by the County Auditor, and that the State, county and special taxes are now due and payable, and that the laws in regard to their collection will be strictly enforced.

Taxes will be received until the close of official business on the 3d Monday (19th) of November next, at the County Treasurer's office in the Court House, Reno, Nevada.

D. B. BOYD,
o15tn30 Ex-Officio Tax Receiver.

CHARLES BECKER'S

Saloon and Lodging House,

COMMERCIAL ROW.

Finest Wines, Liquors and Cigars

—AND—

THE FINEST BEER BREWED

Nice sunny rooms and clean beds for 25 cents a night. Every attention paid to guests.

[nov1tf] CHAS. BECKER, Prop'r.

DRAYAGE AND express business promptly attended to.

PIANO MOVING A SPECIALTY.

Leave orders at Martin & Augustine's or E. Meyer's cigar store

J. F. AITKEN

MISCELLANEOUS.

BETTER THAN GOLD.

CALIFORNIA FRUIT SALT

A Pleasant and Efficacious Remedy

IF YOU HAVE ABUSED YOURSELF

By over-indulgence in eating or drinking; have sick or nervous headache; dryness of the skin, with feverish tendency; night sweats and sleeplessness; by all means use

SLAVEN'S FRUIT SALT.

And feel young once more. It is the woman's friend. Try it; $1 per bottle; six bottles for $5. For sale by all druggists. R. E QUEEN, Agent for Reno

apr8tf

THE FIRST NATIONAL BANK

OF RENO, NEVADA.

Paid up Capital.....$75,000
Surplus Fund.....$20,000

A GENERAL BANKING BUSINES transacted. Exchange for sale on Virginia City, Carson, Sacramento, San Francisco, New York, Montreal and the principalities of England, Germany, France, Switzerland, Sweden, Norway, Denmark, Holland, Belgium, Russia, Italy and Spain, at current rates.

DIRECTORS:

D. A. Bender, President; G. W. Mapes, Vice President; C. T. Bender, Cashier, Allen A. Curtis, A. H. Manning.

SHILOH'S CATARRH REMEDY—a positive cure for catarrh, diptheria, and canker mouth. Sold by Osburn & Shoemaker.

The purity and elegant presume of Parker's Hair balsam explain the popularity of this reliable restorative.

MISCELLANEOUS.

PALACE RESTAURANT,

COMMERCIAL ROW, RENO, NEV

We having leased both the

PALACE & ARCADE

Restaurants, they will be

CONSOLIDATED

They will hereafter be run as one establishment, on the

European Plan

OPEN DAY AND NIGHT.

SATISFACTION GUARANTEED

LEMERY & FONTAINE, Prop

mar28tf

MISS ANNA C. JAMISON,

Late of San Francisco.

HAS taken rooms at Mrs. S. M. Jamison's and is prepared to do

DRESSMAKING

In the very latest styles, or sew by the day Orders can be left at the dry goods store of S. M. Jamison. oct4tf

THE LAKE HOUSE.

THIS EXCELLENT HOSTELRY IS undergoing a thorough renovating.

New Furniture will Take the Place of the Old.

EVERY ATTENTION IS PAID TO GUESTS.

THE TABLE

Is loaded with all the delicacies as well as substantials.

Terms reasonable.

sep4tf M. C. LAKE, Proprietor.

Eclipse extra Dry is the only pure native champagne equal to any imported, and but half the price.

For cheap Drugs, Toilet Articles, Patent Medicines, Perfumery, etc., call at John F. Myers' Drug Store, Virginia street, next to Barnett's. je16

The finest brand of Kelly's celebrated Key West Cigars are to be had at John F. Myers' Drug store on Virginia street, next to Barnett's. je16tf

Drugs and Patent Medicines

Of every description sold cheap by John F. Myers, Virginia street, next to Barnett's.

SHILOH'S COUGH and Consumption Cure is sold by us on a guarantee. It cures consumption. Sold by Osburn & Shoemaker.

PATRONIZE DIRECT IMPORTATION

Demand increasing Daily and Our Importations are Continually Arriving.

The above well known brand has been analyzed by the most prominent chemists and pronounced by all to be

Free from any Adulteration

—AND—

HIGHLY RECOMMENDED

By the Medical Faculty for medicinal and family purposes. Orders in wholesale taken to be shipped direct from the distillery.

FOR SALE WHOLESALE & RETAIL

—BY—

A. LINDLEY & CO.,

Sole Agent for Reno, Washoe County, Nevada, and Lassen and Modoc Counties, California. oct25

PROFESSIONAL.

JOHN F. ALEXANDER,

ATTORNEY-AT-LAW,

District Attorney. Office, Court-House. nov10tf

DR. H. BERGSTEIN,

(Late of Nevada Insane Asylum.)

PHYSICIAN, SURGEON AND ACCOUCHEUR,

Office 1 and 2, Sunderland's Block, Virginia street. Residence at Mr. Fassett's Second street, between Sierra and West streets. sep27

A. DAWSON, M. D.,

PHYSICIAN AND SURGEON

Office in Sunderland's building, rooms 3 and 4; residence on West street, between Commercial Row and Second street. my4

S. BISHOP, M. D.,

PHYSICIAN AND SURGEON

Has returned from Eureka and can be consulted at his residence.

JNO. A. LEWIS, M. D.,

HOMŒOPATHIC PHYSICIAN

And Surgeon. Office and residence, Mill street, Reno, Nevada. may2tf

R. M. CLARKE. S. D. KING

CLARKE & KING

ATTORNEYS-AT-LAW.

Practice in all the State and Federal Courts. Offices: Reno — Sunderland's Building, rooms 5 and 7; Carson—Over the Savings Bank. feb3tf

F. R. WAGGONER, M. D.,

PHYSICIAN AND SURGEON.

Office in Sunderland's building (up stairs) Virginia street, Reno, Nevada.

ASSAY OFFICE

OF A. B. WILLIAMS

In the western addition, cor. Fifth and Washington streets, Reno, Nevada. Assays correctly made and certificates given. aug22tf

WILLIAM CAIN,

ATTORNEY-AT-LAW.

Office in Odd Fellows' building, Virginia street, Reno, Nevada. 5-1-tf

R. H. LINDSAY,

ATTORNEY-AT-LAW.

Will practice in all the courts of this State and California. Office in Sunderland's building Reno, Nevada. 8m1m

DR. W. BERGMAN,

PHYSICIAN AND SURGEON.

Office on Second street, next to Webster's law office Reno Nevada.

DR. SPINNEY

NO. 11 KEARNEY STREET,

San Francisco, Cal.

Treat all Chronic and Special Diseases

YOUNG MEN

WHO MAY BE SUFFERING FROM the effects of youthful follies or indiscretion, will do well to avail themselves of this, the greatest boon ever laid at the altar of suffering humanity. DR. SPINNEY will guarantee to forfeit $500 for every case of Seminal weakness or private disease of any kind or character which he undertakes and fails to cure.

MIDDLE-AGED MEN.

There are many at the age of thirty and sixty who are troubled with too frequent evacuations of the bladder, often accompanied by a slight smarting or burning sensation and a weakening of the system in a manner the patient cannot account for. On examining the urinary deposits a ropy sediment will often be found, and some small particles of albuman will appear, or the color will be of a thin milkish hue, again changing to a dark and torpid appearance. There are many men who die of this difficulty, ignorant of the cause, which is the second stage of seminal weakness. Dr. S. will guarantee a perfect cure in all such cases, and a healthy restoration of the genito-urinary organs.

Office Hours—10 to 4 and 6 to 8. Sundays from 10 to 11 A. M. Consultation Free. Thorough examination and advice $5.

P. S. For private diseases of short standing a full course of medicines sufficient for a cure, with necessary instructions, will be sent to any address on receipt of Ten Dollars. Call or address

DR. SPINNEY & CO.,
No. 11 Kearney treet San Francisco.
jan2-d&w

RENO & FT. BIDWELL STAGE

CARRYING THE U. S. MAIL.

EAGAR & CO. : : : PROPRIETORS

THIS IS THE ROUTE FOR PYRamid, Round Hole, Buffalo Salt Works, Buffalo Meadows, Duck Flat Eagleville, Cedarville and Lake City.

CONNECTS at Cedarville with stages for Alturas, and at Alturas with stages for Lakeview, Oregon, and at Lakeview with stages for Chewaucan, Silver Lake, Summer Lake, Prineville and the Dalles, also with stages for Drew's Valley, Linkville Sprague River and Ashland.

Particular attention paid to express packages on the regular line and to Alturas. Stages leave Reno daily (Sundays excepted) at 7 a. m. Schedule time each way, 36 hours. T. K. HYMERS, a16tf Agent, Reno.

A Delicious Appetizer.

That ensures digestion and enjoyment of food; a tonic that brings strength to the weak and rest to the nervous; a harmless diarrhœa cure that don't constipate—just what every family needs—Parker's Ginger Tonic. o15

MISCELLANEOUS.

THE TRUCKEE

LUMBER CO

DEALERS IN ALL KINDS OF

LUMBER, TIMBER, RAILROAD TIES, LATH, SHINGLES

Dressed Lumber, Rustic,

SASH, DOORS AND BLINDS

MOULDING,

AND FURNITURE

FRUIT AND PACKING BOXES

—A SPECIALTY—

BRICKELL & KRUGER

TRUCKEE, CAL.

BRANCH YARD AT VERDI

Where we will keep constantly a large supply of

Slab & Cord Wood

—AND—

LUMBER

of every description. Orders solicited. apr4

THE ARCADE

JOHN RICHARDSON

HAS FITTED UP THE OLD ARCADE Hotel and Bar-room, once so popular, and has made it

More Attractive than Ever Before.

The Bar is Supplied

With the choicest of everything, and the public will find it a delightful place to spend an hour. oct20tf

THE

BRAHMIN'S ELIXIR

FOR ALL CASES OF

Seminal Weakness, Loss of Manhood,

Want of Energy, Weakness in the Back or Loins, Painful Dreams, Languor, Depression, &c.,

Prepared only by

Brahmin Elixir Co

1004 Broadway, Oakland, Cal.

Price $1 per Bottle. Send for circular

15mtf

T. K. HYMERS,

(Successor to Hymers & Comstock), prop'r

TRUCKEE

LIVERY FEED AND SALE STABL

Horses, Buggies and Saddle Horses

TO LET AND BOARDED

By the day, week or month. Terms to suit the times. A fine set of scales has been added to the stables and the stock corrals put in first-class condition. Hay, cattle, horses or hogs correctly weighed and certificates given. T. K. HYMERS.

HEARSE TO LET.

MISCELLANEOUS.

PACIFIC LUMBER & WOOD CO

POSTOFFICE ADDRESS: BOCA, CAL.

LOCATION OF MILLS: CLIFTON, CAL

ALL KINDS OF

Common Lumber

Ceiling & Flooring

Bevel Edge and Rustic Siding, Clear and Dressed Lumber

Railroad Ties

Fancy and Common Pickets

Mouldings, Casings Brackets etc etc

n24tf

NEW SHERRITT HOUSE

Truckee, Cal.

JAMES SHERRITT Proprietor.

The Finest Hotel East of Sacramento and West of Chicago.

Board and Lodging $7 to $10 per Week, According to Room.

SINGLE MEALS, TWO BITS.

A FIRST-CLASS BAKERY

In connection with the Hotel. Also

SALOON and BILLIARD ROOM,

Only One Minute's Walk from C. P. Passenger Depot.

OPEN ALL NIGHT.

jy27sept8

THE BALDWIN,

THE LEADING HOTEL.

On the American plan.

Costing over $5,500,000 in its construction and furnishing.

The Baldwin is the most elegantly appointed hotel in the world.

Eight lines of street cars pass its doors.

Hotel coaches and carriages in waiting at all steamer and hotel depots

Special accommodations for families and large parties.

Prices the same as at other first-class hotels—$2.50 to $5 per day.

H. H. Pearson, Proprietor.
(formerly proprietor of the Cosmopolitan.)
Brush Hardenbergh, Chief Clerk.
jan2tf W. A. French, Clerk

A NEW HOTEL.

ED. DAVIS has leased and refitted and furnished the

CITY HOTEL, NORTH VIRGINIA STREET.

And will hereafter run as a first-class hotel.

MEALS.....25 CENTS.
LODGING.....25 & 50 CENTS.

Polite and attentive waiters. | Every attention paid to guests.

aug2tf ED. DAVIS, Prop.

J. B. KLUNIE,

DEALER IN DIAMONDS, WATCHES JEWELRY, SILVERWARE, CLOCKS, ETC.,

225 J Street, between Second and Third,

SACRAMENTO.

I always keep a full line of American watches, a large variety of the latest style fine jewelry, silver and silver-plated ware, clocks, etc. I have the exclusive agency for the

ROCKFORD WATCH CO.'S

QUICK TRAIN RAILROAD WATCHES.

Watch Repairing a specialty, under J. P. Flobere. oct19tf

Notice to Creditors.

ESTATE OF FRANK PERKINS DECeased.—Notice is hereby given by the undersigned, Executrix of the last will and testament of Frank Perkins, deceased, to the creditors of, and all persons having claims against, the said deceased, to exhibit them, with the necessary vouchers, within ten months after the first publication of this notice, to the said Executrix, at the office of R. H. Lindsay, in Sunderland's Building, in the town of Reno, county of Washoe.

Dated at Reno, Nov. 8, 1883.

JENNIE PERKINS,
Executrix of the last will and testament of Frank Perkins, deceased. nov8

REID, HOCKSWORTH WALTER F. FULMER

KIMBALL HALL.

WE HAVE REFITTED AND FURnished Kimball Hall, and will rent it for Parties, Churches, Entertainments, etc., at reasonable rates.

Weekly Socials Every Friday Evening.

Music furnished for Balls and Parties. Apply to

oct26tf HOLSWORTH & FULMER.

FOR DESPEPSIA and liver complaint you have a printed guarantee on every bottle of Shiloh's Vitalizer. It never fails to cure. Sold by Osburn & Shoemaker

Reno Evening Gazette

Published every evening except Sunday

R. L. FULTON, PROPRIETOR.

ALLEN O. BRAGG, BUSINESS MANAGER.

RATES OF SUBSCRIPTION:

Daily, one year (by mail).....$6 00
Weekly, one year (by mail).....2 00
Daily delivered by carrier to any part of Reno (per week).....25

RATES OF ADVERTISING:

Daily, one square for one month.....$2 50
Weekly, one square for one month.....1 00
The above rates include both legal and commercial work.

MONDAY.....NOVEMBER 12, 1883

MERRY CHRISTMAS.

To everyone who settles his old subscription account or makes a new one between now and Christmas, we will give as a premium the *Continental* magazine, a handsomely illustrated journal published monthly. This applies to both daily and weekly, but not to club rates.

EDITORIAL NOTES.

The District Attorney has discovered that a number of firms in Washington have issued circulars soliciting claims for additional bounty, and accepting fees in advance for pretended prosecutions of this class of claims. Fraud arises from the fact that the time for filing these claims expired in June, 1880. Since that time the auditor has not received them. The practice of these firms is to accept these cases, take a fee and stack the applications away in their offices. If those who have placed claims for additional bounty in the hands of any claim agents since July 1, 1880, will send particulars and the amount paid in fees to District Attorney Corkhill, at Washington, it will materially assist the pending legal investigation.

During the celebration of the Moorish festival at Tangier a stone thrown by a Moor struck the French Charge de Affairs. The latter demanded the punishment of the offender by the payment of £200 for the benefit of the poor and dismissed as satisfaction for the insult.

A Washington special says President Arthur says it is settled that the Democratic nominee for the Presidency will not come from east of the Alleghanies and that the coming campaign will be fought in Indiana, Ohio and New York.

It is stated that the commander of the French forces in Tonquin informed the Government that it will be impossible to operate with the present force in Tonquin, and says nothing can be done until February.

Gen. Jas. A. Carnahan, Adjutant General of Indiana, addressed letters to the Secretary of War proposing that a National encampment of State troops be held in Washington next May.

A number of marine disasters occurred along the west shore of Lake Michigan yesterday. The heaviest loss was by a large schooner valued at $40,000. No loss of life reported.

The vote on the proposition of abolishing convict contract labor from the New York State prisons gives a majority of 234; 976 in favor of the proposition.

It is said that the police have discovered proofs that the recent explosions in the underground railways of London were the work of New York dynamiters.

The Luther Anniversary is declared by the press of St. Petersburg to be the occasion of rejoicing for the whole civilized world.

TELEGRAPHIC BREVITIES.

—A thousand New York cigar box makers are on a strike against working over time.

—Charley Ford of Jesse James notoriety, whose brother met with foul play, says Bob was last heard from in New York on the 14th of October. He had money and valuables to the amount of $2,500.

—W. S. Kirk the official of the Ironton, Ohio, bank, charged with defalcation returned last night. He says he went on a big spree, but is not a defaulter, and never took any of the bank's money. He is under arrest.

Princess Sarah.

Princess Sarah Winnemucca is now lecturing in Eastern cities on the "Wrongs of the Piutes." If Sarah should tell the people of that section of some of her Pyramid lake *hair breadth* escapes, and wind up with the story of her last Pyramid debauch, when she did not escape, she would create a sensation in the house.

EASTERN DISPATCHES.

[PRESS DISPATCHES TO THE GAZETTE.]

Three Dangerous Old Men.

NEW YORK, October 11.

The Inspector learned two months ago that Wm. E. Brockway, Nathl. B. Foster and Lewis L. Martin, the most noted counterfeiters in the country, were preparing counterfeit securities of some kind. The men were watched and found they met daily at the St. James Hotel, and at a house in Lexington avenue, and remained together for hours. Brockaway also daily visited the offices of bankers, lithographers and printers. Last week they were seen to be carrying several packages into the house in Lexington avenue. Detectives obtained entrance to the house and arrested Martin and Foster. At the same hour other detectives raided Martin's room at the St. James Hotel, and Brockway's room, on Eleventh street. At each place were found counterfeiting implements. In the Lexington avenue house were found die stamps, plates, type and batteries. They found that the counterfeiters had already struck off spurious $1,000 seven per cent construction mortgage bonds, due in 1901 on the Morris & Essex division of the Delaware, Lackawana & Western Railroad Company, and $1,000 six per cent gold bearing bonds, series "B," of the Central Pacific Railroad Company. They even had U. S. Internal Revenue stamps on the bonds, also counterfeited. It is believed that some of the spurious bonds have already been placed on the market.

Brockway is a native of Connecticut, 61 years old, and a printer and electrotyper by trade. He studied chemistry under Professor Silliman of Yale College. In 1853 he obtained an impression on lead of the genuine plate of bills of the State Bank of Connecticut, and printed 100,000 in five-dollar notes. Since that time he has been repeatedly connected with some of the heaviest counterfeiting ventures in the country. There were two indictments found against him in the United States District Court of Brooklyn not long ago for forgery and counterfeiting. He pleaded guilty, but sentence was suspended in consideration of his surrender of the bond and note plates and giving information concerning other counterfeiters. He was warned, however, if detected in any further counterfeiting schemes, he would be sentenced on the old indictments to 30 years imprisonment. Louis Martin alias Martin Luther, is aged 60 years. In 1875 he was indicted in the United States District Court of the Western Division of Pennsylvania for manufacturing counterfeit $500 notes, but was never tried. He was at one time a member of the New York Jockey Club, and is known on all the racing tracks in the country. Foster is 40 years old, and a native of Illinois. His father and brother are counterfeiters, and he has been one ever since his youth.

Fire in a Steamer.

NEW YORK, November 12.

The steamship Tallahassee, sailed with 2,300 bales of cotton and a quantity of turpentine and rosin. When off the highlands last evening, she was discovered to be on fire in the forward hold. Every effort was made to extinguish the fire but without success, and the Captain ordered the engineers to run her at full speed. She arrived at pier 33, on North river, at 10 o'clock last night. The process of docking her took an hour, but by that time the fire-engines were on the pier and a fire-steamer beside her. The passengers, before leaving, signed a letter commending the coolness and courage of the officers and crew.

Murdered for Money.

CALDWELL, Idaho, November 12.

Yesterday the dead bodies of Brassfield and Bryan were found in an unfinished hotel with evidence of a life and death struggle about them. They had sold a large stock of pelts and hides, Saturday, and were supposed to have money on their persons, but had deposited all except three hundred dollars. The murders were committed by two notorious characters, Sagebrush Jack and Whistling Kid, with car coupling-pins. Both were captured late last evening, and lynching was expected, but later advices say the law will take its course.

A Good Idea.

WASHINGTON, November 11.

Secretary Teller has under consideration the plan endorsed by Commissioner Dudley to prevent such scandals as have recently been brought to light regarding the practice of certain pension agents. His suggestion is that only members of the bar, regularly admitted to practice and of good standing, be allowed to appear before the department.

Seven Men Drowned.

GRAD RAPIDS, November 12.

O. M. Chase, Superintendent of the State Fish Hatcheries, and six others, were drowned at Poterskey, Michigan, by capsizing in a small boat. No particulars.

An Important Suit.

PITTSBURG, November 12.

The Supreme Court this morning affirmed the judgment of the lower Court in the case of Gardner vs. Pullman Palace Car Company. The case has attracted widespread attention. Gardner secured a verdict for $300,000, having been robbed of valuables while sleeping in one of the Pullman cars. The Supreme Court held that the company, while not liable to action as an inn-keeper or common carrier, yet a reasonable and proper degree of care is imposed upon them, and a duty rests on the company to provide reasonable care and caution against valuables of passengers being stolen from the beds, or from clothes or persons. This was not a case of robbery by force or violence, but by stealthy larceny.

Another Estate.

MILWAUKEE, November 12.

The heirs of C. J. F. Schrandenbach, a priest of Milwaukee, have brought suit against Mary Caroline Treis, Superior of the School of Sisters of Notre Dame of Milwaukee, for a share in the estate of $125,000, left to the school. They allege fraud on the part of the housekeeper, who kept out the relatives of the priest, and charge undue influence in that she took $90,000 cash and the household furniture.

A Wicked Actress.

ST. LOUIS, November 12.

A variety actress known as "Lily Dale," left Dallas, Texas, Friday, dressed as an old woman, and since then it is discovered that parties there have lost $5,000 worth of diamonds, and the girl is accused of having stolen them. Lilly came from some place in Illinois, and telegrams were sent to St. Louis, Chicago, and other places for her arrest.

A Brave Driver.

MILWAUKEE, November 12.

August Grath, a street car driver, was shot in the face and back last night by highwaymen who attempted to steal the cash-box from the car. Whipping up the mules, he drove a mile to the car barns, where he fell over the dashboard. His wounds are fatal. The thieves got nothing and are still at large.

A Schooner in Danger.

ROCHESTER, N.J., November 12.

A heavy gale compelled the steam barge Albion, to cut loose from the schooner Albatross, and the fate of four men aboard the latter is unknown. The schooner, at anchor near Charlotte, is flying signals of distress, and relief cannot reach her owing to the violence of the storm.

Burned with his Home.

NORFOLK, Va., November 12.

Last night near Franklin, the residence of Asa L. Biggs was accidentally burned. Biggs perished in the flames. His wife and child were rescued after much difficulty. Mrs. Biggs was seriously burned in the effort to save her husband.

Miners Killed.

WIKESBARRE, Pa., November 12.

A naked light upon a miner's head at the West End mine this morning, caused a terrific explosion, killing Michael Baritowsky, John Escolus and John Koller.

The First Snow of the Season.

NEW YORK, November 12.

The first snow of the season fell this morning. It is snowing hard at Albany and a driving snow storm at Utica. Telegrapic communication is interrupted.

FOREIGN DISPATCHES.

[PRESS DISPATCHES TO THE GAZETTE.]

Striking Laborers Ditch a Train

PANAMA, November 12.

A strike among the laborers and freight handlers of the Panama Railroad, culminated in the wrecking of a train. Some miscreants removed a few fish plates and replaced the rails; the engine passed over all right, but the tender and two passenger cars turned over and were precipitated over an embankment to the swamp. Burt, the agent of the road, and Conductor Crutchley, in the baggage car, escaped. The latter with a severe shaking. The first car contained laborers borrowed from the Canal Company; the second contained a guard of soldiers. The strikers fired on the train. Many were seriously injured, but no one killed.

Protecting the Jews.

LONDON, November 12.

Lord Mayor Fowler, in refusing to allow Dr. Stocker, the chaplain to the Court of Germany, to lecture in the Mansion House, stated he could not disregard the feeling of the Jewish community by giving consent to Dr. Stocker, who has exerted hostility against the Jews. Carl Bland writes the newspapers that every man with a spark of humanity ought to protest against Stocker's detestable crusade against the Jews.

The Police Interfered.

LONDON, November 12.

The Police, it is said, prevented the Socialist procession with the black flag inscribed "starvation," approaching Guild Hall during the Lord-Mayor banquet.

A Canal Through Ireland.

DUBLIN, November 12.

The *Irish Times* says a syndicate in London is discussing a project for a ship canal across Ireland. The *Freeman's Journal* has published in full the text of a circular proposing a wholesale emigration from Ireland, which it is alleged the government issued. Though the authorites disavow having any connection with the paper, the *Freeman's Journal* declares the scheme is but a continuation of the policy, under which the Irish were kidnapped and transported to the Wes Indies in the days of Cromwell, or as they are packed in coffee ships to-day.

Weather in Canada.

TORONTO, November 12.

A violent gale last night leveled telegraph wires, trees and fences; and considerable snow is on the ground this morning. Weather cold.

WESTERN DISPATCHES

[PRESS DISPATCHES TO THE GAZETTE.]

Foolish Women—Thanksgiving

SAN FRANCISCO, November 12.

Miss Carrie Rosenheim, aged 22, who, while receiving some friends and her affianced husband at her parents' residence last evening, suddenly left the room, announcing that she did not feel well. Half an hour later she was found in the yard dead. From the appearance of her face it is stated that death resulted from over-tight lacing. A second case of a similar nature occurred to a lady on Kearney street, but which did not terminate fatally. She was carried into a drug store, her stays unlaced, when she recovered sufficiently to be removed to her home, in a carriage.

Governor Stoneman has issued a proclamation fixing November 29th as the day of Thanksgiving.

A Chinese Battle.

SACRAMENTO, November 12.

A regular pitched battle between two armed forces of Chinamen, resulting in the killing of two and wounding of many, occurred this morning. The indignation is unbounded that the city should be outraged by such an open affront of peace and order.

A Whole Family in Danger.

AKRON, O., November 12.

R. F. Palmers and family, were all taken ill this morning. It is supposed to be trichanosis from eating head cheese. Two will probably die.

A Card.

William Pinniger tenders his best thanks to his numerous friends, and the public generally, for the very liberal support accorded him in the past, and he begs to inform them that he has again effected a co-partnership with R. E. Queen, at the old stand, and respectfully invites a continuance of their patronage. The new firm have added largely to their stock of drugs, chemicals, patent medicines, wines and liquors for medicinal purposes; toilet and fancy articles, etc. In the dispensing departments they make a specialty of physicians' prescriptions and family recipes, bringing to their already large experience the latest achievements of scientific pharmacy, and are prompt in filling all orders entrusted to them.

PINNIGER & QUEEN.

Note the address—West side Virginia street, Reno.

BORN.

SUTCLIFFE—At Sheephead, Nevada, November 7, 1883 to the wife of James Sutcliffe, a daughter.

DIED.

SMITH—At Steel Ranch, near Glendale, November 8, 1883, Mrs. Ellen Smith, born in Illinois, aged 48.

This Powder never varies. A marvel of purity, strength and wholesomness. More economical than the ordinary kinds, and cannot be sold in competition with the multitude of low test, short weight, alum or phosphate powders. Sold only in cans.

ROYAL BAKING POWDER COMPANY, 106 Wall street, New York.

d&wly

LAFAYETTE HOUSE.

I HAVE TAKEN CHARGE OF THIS well known house and shall continue to make

A Home for the Traveling Public.

It will be thoroughly renovated, refitted and refurnished from top to bottom.

Every attention will be shown guests. Register and prove the Lafayette to be the best in Reno.

MRS. A. J. CLARK, Sole Manager.
nov10tf

FIFTY CENTS PER WEEK

All Classes of Legitimate Advertisements Not Exceeding Six Lines Inserted in this Column for Fifty Cents Per Week.

To Housekeepers.

COMPRESSED Yeast of the Bay View distillery at the Palace Bakery, five cents a package, with full directions how to use it; something superior. Try it. 12

Special Bargains

IN TRIMMED and untrimmed hats, birds feathers, etc., for the next 30 days, at Mrs. Temple's, Virginia street. 9nov1w

Hay for Sale.

60 TONS OF ALFALFA HAY for sale cheap for cash. Inquire of C. L. MALTBY, near Fair Grounds. n8-1w

For Sale.

A PRETTY hard-finished cottage of five rooms, with bath-room and good cellar; city water in house. Lot 100x172, well stocked with shade and fruit trees. So. Virginia st. [5-2w] N. P. JAQUES.

For Rent.

A HOUSE with eight hard-finished rooms, a good Summer kitchen, a good well of water and also city water, for rent at $15 per month. Inquire of George Becker at the Pacific brewery. n3-2w

Boots and Shoes.

I AM prepared to do all kinds of boot and shoe-making and repairing in a workmanlike manner. Give me a call.

H. A. WINTON,
oct23tf South Odd Fellows' Building.

Furniture.

IF you want a good bargain in new or second-hand furniture, you can get it at P. J. Toll's Furniture Store, corner 2d and Virginia streets, Reno. aug22tf

Vegetables.

I AM carrying a full stock of all kinds of vegetables and fruits, in season, including oranges, lemons, bananas, peas, pieplant, cabbage, potatoes, onions. Call.

ja29tf S. C. LEADBETTER.

REMOVAL!

Removal! Removal!

THE Well-Known and Reliable Jewelry Establishment of I. FREDRICK'S has removed from location on Commercial Row to Virginia street (in Barnett Block), and will be pleased to have his friends and patrons call and examine his NEW and ELEGANT Stock of Watches, Chains, Ladies' Sets and Pins, Bracelets, Ear-Rings and Finger-Rings, Silverware of Every Description, and that class of goods only found in a First-Class Jewelry store. As a Watchmaker, the perfect satisfaction my work gives, and the daily increase of Fine Watches intrusted to me, is sufficient guarantee of my skill in that direction. Polite attention and no trouble to show goods.

I. FREDRICK,
Virginia Street, Reno

THE LICK HOUSE

SAN FRANCISCO, CAL.

THIS SPACIOUS AND WELL ARRANGED HOTEL Occupying nearly a block on Montgomery and Sutter streets, affords the public first-class accommodation at reasonable rates. It has, as all concede,

The Handsomest Dining Room in the World.

A real work of art, beautifully embellished, and its panels adorned with California scenes, the work of California artists. There are upwards of

Two Hundred and Fifty Suits & Rooms

in the house, capacious, well-lighted and ventilated, supplied with baths and all the modern improvements. It is kept on

The European Plan,

Embracing all the requisites which a hotel should possess, as well as the quiet and comfort of a home. Especial notice is called to the

Lick House Restaurant,

Which is carried on in the dining room of the hotel, the finest and most complete restaurant, in all its appointments, and yet inexpensive. Patrons may board by the month, week, day, or single meal served to order. This restaurant is in every way the most desirable in San Francisco for the resort of ladies, to whom every attention will be given.

W. F. HARRISON, Manager.
JEROME H. BACHUS,
Manager Dining Room and Restaurant.
nov10tf

SEEDS,

WE HAVE ONE OF THE LARGEST and Finest Varieties on this Coast. Pure, Fresh and true to name—Vegetable, Flower and Field. A large stock in bulk, or put up neatly in large or small packages. Alfalfa, and all clover and grass seeds a specialty. Small seeds in packets, forwarded by mail or express, prepaid at catalogue rates.

TREES & GENERAL NURSERY STOCK

Grown at our Capital Nurseries, Sacramento, and Orange Hill Nurseries, Fenryn. True to name, thrifty and free from all insect pests. No better stock can be produced. Send for our price lists and descriptive catalogues.

WHOLESALE FRUIT & PRODUCE MERCHANTS

Packing and forwarding in car load lots a specialty. The highest market rates paid for all kinds of Machine and Sun-Dried Fruits and other Farm Products.

W. R. STRONG & CO.,
o12 J and Front Stes., Sacramento.

KENNEDY & CO.,

20 Sansome Street,

SAN FRANCISCO - - - - - - - CAL

MANUFACTURERS AGENTS.

ALL GOODS billed direct at Manufacturers Rates.

MERCHANTS

Can save 25 per cent by ordering through us
nov1-1m

CATARRH CURED, health and sweet breath secured by Shiloh's Catarrh Remedy. Price 50 cents. Nasal Injector free sold by Osburn & Shoemaker.

WHY WILL YOU cough when Shiloh's Cure will give immediate relief. Price 10 cts. 50 cts. and $1. Sold by Osburn & Shoemaker.

A. LINDLEY & CO.

A. LINDLEY & CO.,

THE LEADING HOUSE OF WESTERN NEVADA

For Everything in the Line of

GENERAL MERCHANDISE.

The Largest and Best Assorted Stock of GROCERIES that Has Ever been Carried by Any One Firm in the State.

HARDWARE, CROCKERY, TINWARE,
IRON PIPE AND FITTINGS,
IRON AND STEEL,
CUMBERLAND COAL.

MINING & MILL SUPPLIES OF EVERY DESCRIPTION.

JOBBERS' DEPOT FOR DAIRY PRODUCTS.

Our Facilities are such that you can buy CHEAPER from us FOR CASH than by sending below. Calland be convinced.

THE PALACE HOTEL.

THE PALACE

—IS—

RENO'S LEADING HOTEL.

—IT HAS—

Light Sunny Rooms,

RESTAURANT ATTACHED,

Fine Billiard Parlors

EVERY ATTENTION PAID TO GUESTS.

Polite and accommodating attendants in every department. The house is first-class throughout; is open day and night and every attention shown travelers.

jy6 PERKINS & WHITE.

KNOWLES & BAINBRIDGE

MANUFACTURERS AND DEALERS IN

Pieced and Stamped Tinware, Galvanized, Japanned and Agate Iron Ware.

STOVES AND RANGES.

TINNING AND PLUMBING A SPECIALTY.

Agents for Winthrop Portable Range

RENO, NEVADA. 31tf

WILLIAM GOEGGEL
LEADING JEWELER
WATCHMAKER

BEST OF GOODS, FINE WORKMANSHIP AT LOWEST PRICES

THE LARGEST STOCK AND LATEST STYLES

The Carpenter's Steel Square and its uses, new and enlarged edition. Price of book, $1, with the California Architect and Building News; 1 year; sent to any address, for $2 50. Address Geo H. Wolfe, 240 Montgomery street, San Francisco. apr4-1y

FRUIT AND VEGETABLES.

WE CARRY A FULL LINE AND CHOICE STOCK OF FRUIT AND VEGETABLES, FISH AND COUNTRY PRODUCE AND CHOICE FAMILY GROCERIES At all times.

Prices lower than the lowest. Goods delivered free of charge.

PAINTER & BAKELESS,
jy10 Virginia street, Reno Nevada

A NASAL INJECTOR free with each bottle of Shiloh's Catarrh Remedy Price 50 cents. Sold by Osburn & Shoemaker.

Reno Evening Gazette

MONDAY.....NOVEMBER 12, 1883

JOTTINGS.

The churches were all well attended yesterday.

Dealers are holding cattle at from 6½ to 7 and 7½ cents.

Go to the Palace Bakery for yeast. Read 50-cent column.

Osburn & Shoemaker have a choice lot of astist materials.

Ducks are plentiful on the meadows now, but they fly high.

If I had to pay $100 for a bottle of St. Jacobs Oil, says Gen. G. C. Kniffin, I'd have it.

Reno Chapter of R. A. M. have invited Lewis Chapter No. 1, of Carson to pay them a visit on next Saturday evening.

F. Levy & Bro, have the choicest table linen this side of Chicago. Call in and supply yourself with napkins and table cloths before Thanksgiving.

The stockholders of the Pyramid Mining Company met at 1 o'clock at Pierce Evans office. Pierce is secretary, and entertained them with his annual report.

She sang "I want to be an angel," and he swore that she was one already. To this she blushingly demurred. Then he married her. Demurrer sustained.

It would be hard to find a better general assortment of holiday goods than can be found at Nasby's on this coast. He has everything in that line that could be possibly wished for.

Knowles and Bainbridge are doing a larger amount of work this Fall than ever before. If you want any plumbing done, call upon them. You won't be obliged to mortgage your house to pay the bill, either.

A few glasses of George Becker's Pacific beer will make an old man feel like a three-year-old and make a young man think he owns the world. No bad effect is ever experienced from drinking Becker's beer.

Go to the White House and buy your boy an overcoat before he is taken down with pneumonia; better buy yourself one while you are about it, too. They have a splendid assortment of that class of goods.

Johnny Fitzgerald is gaining new friends for the Palace every day. What John and Al White don't know about keeping a first class hotel is not worth knowing. The Palace is one of the few good places in Western Nevada.

The Reno Guard has erected a new target back of the Lake House and the boys are giving considerable time to daily rifle practice. They will soon have the 500-yard range ready, when they will go into training for next season matches, and other teams may expect no walk-over next year.

THE GREAT SUIT.

The Northern Belle and Holmes Mining Companies in the U. S. Circuit Court.

Perhaps no mining suit ever tried in this State has created more general interest than the suit that came up in the United States Circuit Court at Carson, this morning, between the Northern Belle and Holmes mining companies. It involves a matter of $2,000,000 damages, denied by the Holmes Company. An array of legal talent, the best in this State and California, have been secured, and the most noted experts in the whole country have visited both the mines at various times for the purpose of further enlightening the Court, and the jury which will be impaneled. It is estimated that at least $200,000 have already been expended in the preparation of the case. This, with the fees to lawyers and witnesses, and the expense of the latter to and from Carson, will bring the aggregate costs to within nearly $500,000.

A Severe Accident.

Late Saturday afternoon Mrs. H. M. Jamison, living about a mile southeast of town, started from her home with a horse and buggy for town. Shortly after leaving the house her horse became unmanageable and ran with her for about a half mile, when the buggy struck a rock and Mrs. Jamison was thrown violently to the ground, badly cutting her head. The scalp was cut open clear across the forehead. Dr. Lewis is attending the unfortunate lady, and thinks she will be all right again soon.

A Merited Compliment.

At the annual meeting of the Pacific Coast Blood-Horse Association, held at the Baldwin Hotel, San Francisco, last week, it was unanimously conceded that the racing interest of this coast owed a debt to Theodore Winters above computation. He is accredited the foremost position as the supporter of horse racing.

Caught His Man.

G. W. Raines caught his horse and man, Charley Burns, at the Summit. They are at Truckee and will be taken to Sierraville. He showed fight but the deputy Sheriff from Sierraville conquered him.

Christmas Meat.

Louis Dean sold last week to A. A. Longley 92 head of cattle. Mr. Longley will feed them up for the Christmas market.

SCHOOL SUPERINTENDENT

What an Intelligent Citizen Thinks.

Editor Gazette:—The papers are asking for the abolition of the office of State Superintendent of Public Instructions, forgetting that it is a Constitutional office, and cannot be allowed to expire by the Legislature. That it has been abused, there is no question. That it should be an efficient office, there is no doubt. The educational department of this State is of no mean importance, and should not be ignored by the press nor the people. We have about one hundred and fifty school districts; between two and three hundred teachers, and nearly ten thousand children of school age. We expend about two hundred thousand dollars annually for school purposes, and have a large and growing school fund. To say that our school interests do not need a head, a strong, active head, is no more than idle talk. Because the Superintendent of Public Instruction, as it is claimed, has not been at his post for months, and those before him failed to do anything for the money dragged from the State Treasury, does not argue against the necessity of the office, but does argue against the laxity of the State in not enacting laws prescribing the work to be done and the manner of doing it, and affixing penalties for its non-performance. The law should require the State Superintendent of Public Instruction to have his office at the Capitol, and to reside there, and in addition to his present duties, to perform part of the work of County Superintendents, whose offices are not a Constitutional one, and can be abolished. The State Superintendent should be at least an ex-officio member of County Boards of Examiners, as well as a member of the State Board of Examiners. Thus a more uniform standard of qualification of teachers could be secured, and the school interests better served. By, as it were, consolidating the office of State and County Superintendent, as far as it may be practical to so do, and requiring the official to devote his time to his official work, there would not only be a saving to the State, but the dignity of the office would be placed above reproach, and the office would not be considered a lucrative sinecure. As the law now stands, certain work is required of the Superintendent of Public Instruction, and he should put his shoulder to the wheel and do it, and elevate rather than lower the office, as it has been lowered in the past.

EDUCATOR.

Let Us Have the Whole Truth

RENO, November 10.

Editor Gazette:—Although only two witnesses have been examined, the partisans of the asylum management hasten to pronounce the charges and evidence "too thin to talk about," etc. Would it not be well for the papers to wait until the trial has at least begun before endeavoring to mould public opinion? Let anyone read in the GAZETTE the evidence so far as it has been given, and judge for themselves as to its importance. This matter is too serious to attempt to prejudice the public mind in advance of an investigation. It is a matter which interests every man, woman and child in the State, for none of us know how soon those who are near and dear to us may of necessity be confined to the care of the management of the asylum. Therefore, the common dictates of humanity demand that everyone should lend their aid to get at the truth of the matter.

H. BERGSTEIN.

Malaria in the Mines.

S. L. Jones came up from San Francisco this morning. He says he was sick with ague all the time he was there. He gets malaria in the mines, and says a good many miners are affected. The old timbers are rotting out very fast, and there are such immense quantities of it piled in, where old ore bodies have been taken out and old drifts and crosscuts run, and where the ventilation is poor, that the air is about as bad as sewer gas. Mr. Jones is superintendent of the Crown Point mine.

Pyramid Election.

At an election of the Pyramid Mining Company (the old J. & K.) held to-day, the following gentlemen were elected Trustees: C. Derby, W. R. Chamberlain, R. M. Clarke, J. H. Kinkead and Alvaro Evans. Subsequently the new Board organized by election C. Derby, President; W. R. Chamberlain, Vice President; Pierce Evans, Secretary; First National Bank, Treasurer; James H. Kinkead, Superintendent.

Election of Officers.

The Pacific Blood-Horse Association have elected officers for the ensuing year as follows: President, James V. Coleman; 1st Vice-President, Henry Schwartz; 2d Vice President, Col. C. Dorsey; Secretary, Jas. Cairn Simpson; Treasurer, P. A. Finigan; Trustees, J. B. Haggin, P. A. Finagan, Theodore Winters and Wm. Boots.

Surplus Hay.

The Lyon County *Times* says there will be about 3,000 tons of surplus hay in Mason Valley this year.

PERSONALS.

Dr. Bergman was at Boca yesterday.

D. L. Bliss was in town this morning.

Miss Leona Wickes has returned from Bronco.

Dick Dwyer, the drummer, came up this morning.

Sam Jones came up from the Bay this morning.

Governor Adams is expected in Carson about the 20th.

Mrs. John Larcombe has returned from a visit to Tahoe.

I. L. Requa was a passenger for the Bay this morning.

Ed. Dunning is sick with bilious fever. He is at Modesto.

J. R. Walker, the Salt Lake banker, went west yesterday.

General R. M. Clarke and ex-Governor Kinkead are in town.

Wm. Beckman of the Sacramento Savings Bank, is here on business.

Joe Marzen, Jr., the Truckee butcher, was here this morning after mutton.

Colonel W. H. Goucher, United States Land Agent, was a passenger west to-day.

Major Wilhelm, U. S. A., was a passenger for Fort Bidwell by this morning's stage.

E. A. Moore (Brad), who was in Carson and Virginia among the first, is in town.

E. B. Rail of Carson went below yesterday. R. V. Dey came up from below yesterday.

Mrs. Dr. Fred Hutchins and children returned to Sierra Valley yesterday per the N. & O.

Ex-State Controller W. W. Hobart came up from below yesterday on his way to the State capital.

A. McIntosh, the lumberman, is here. His mill runs well and he has good prospects for business.

Rev. J. D. Hammond of Carson, preached at the Methodist Church yesterday, morning and evening.

Lieutenant-Governor Laughton is in the adjoining State. He will likely call around about the first.

Judge Sawyer of the United States Circuit Court, arrived from California, on his way to Carson, yesterday.

Miss Annie Rogers, who has been teaching in the Virginia public school, has resigned to accept a place in Churchill county.

T. K. Hymers, Pete Dalton and S. C. Fogus went to Carson this morning to serve in the Northern Belle-Holmes mining suit.

A Wooden Mine.

C. L. Anderson, a civil engineer from San Francisco, came up this morning as a witness for the Holmes Company, in the suit between the Holmes and Northern Belle. Mr. Anderson has been making a wooden model of the mines. The model is about six feet square and very complete. It shows every shaft and drift and every ore body within the boundary of the contested ground.

Jersey Cattle.

It is estimated now that one cow in every 1,000 in this country is a Jersey. This breed has increased more rapidly by importation than any other, and it is in most sections where introduced the favorite for crossing with native cattle for dairy purposes. In this way a great deal of Jersey blood is brought into our American stock of dairy cows.

Born Lucky.

Jasper Harrel, who sold his Nevada rancho for $800,000 to Sparks & Tinnin, spent the holy day in Reno. He says he has a fine mine in Spruce Mountain, south of Wells, where his partners have just struck a big ledge that assays from $50 to $800 a ton.

An Injured Messenger.

Messenger Johnson of Wells-Fargo's express, fell out of his bunk coming up from San Francisco the other night, and lighting on an iron safe injured himself quite badly. Agent R. Smith took Johnson's run back this morning.

Left the Country.

The Colorado mound salters who have been hanging around Carson for a month or two, pretending to have been investigating the prehistoric tracks at the prison, have left for San Francisco.

Lung Fever Among Horses.

J. L. Crow of Clover Valley says he has lost $8,000 worth of horses in the past two or three years of lung fever. The disease is quite prevalent among horses Wintered in the high mountain valleys.

More Cattle.

Louis Dean bought 400 head of cattle of McConnaughy and Ayres Saturday. He has now 900 head on the meadows and will feed them alfalfa until they are fat enough for market.

Toano Excited.

Toano is excited over the discovery of what seems to be rich silver mines near that station. Many locations have been made, some of which show splendid prospects.

An Adjourned Meeting.

The Insane Asylum Commissioners will meet again on December 5th, and resume the investigation of the management.

THE WHITE HOUSE.

ABRAHAMS BROTHERS

—OF THE—

WHITE HOUSE

—ARE THE—

Leading Clothiers of Nevada.

A Larger Stock and Better Assortment

Of All Kinds of First Quality of

FOREIGN AND DOMESTIC CLOTHING

And Furnishing Goods

Than can be found between San Francisco and Omaha.

For the Most Reliable and Fair Dealing, Go to the

WHITE HOUSE.

sept19d&wtf

JOHN SUNDERLAND.

JOHN SUNDERLAND'S

FALL AND WINTER STOCK

—OF—

BOOTS SHOES

BOOTS SHOES

HATS AND CAPS,

Just received, consisting of all kinds, grades and qualities; being the most extensive and best selected stock ever brought to the State,

And will be sold

At Eastern & San Francisco Prices

oct19 JOHN SUNDERLAND.

WASHOE MINES.

All Hands Feel Encouraged, and all Going For the Ledges.

There is more promise for Washoe at present than at any time for five years past, and the remark made by S. F. Gashweiler the other day seems to be justified, when he said, "Reno is now seeing the dullest times it will have for 50 years." Pyramid is showing up well, and Alvaro Evans, C. Derby and Superintendent Boyle are highly elated over recent developments. A chimney of black sulphurets assaying $450 per ton has been cut into. Mr. Evans estimates the ore now in sight to be worth $300,000. The company expect to commence shipping to either Denver or San Francisco very soon. It is the same kind of ore that was sent to Denver and worked at a profit of $183 a ton. The new strike is a part of the same chimney, or else there are two such ore bodies. This one is still better looking, however, and is believed to be richer. They are now going very slow with the upraise, and are putting in an ore chute and making everything snug in the tunnel and upraise. At Peavine the Golden Fleece is going to straighten out the tunnel and run it 25 feet further to see what the size of the ore body is for some parties who are interested. They have never known themselves the extent of it, as the end of the tunnel is in ore, but enough is in sight to satisfy anybody that they have a mine. Captain Griffin is doing assessment work on the mines at Peavine that he controls, which are the Paymaster and the Cou. Poe. He expects to keep working all Winter. It is in the possibilities that ore may be shipped from there to San Francisco to be worked.

Wheat Growing.

Mason Valley farmers are turning their attention to wheat growing and are putting in more than ever before.

FRESH

BALTIMORE OYSTERS

WE are in receipt weekly of a large consignment of FRESH BALTIMORE OYSTERS, direct from the oyster beds. We guarantee these goods to be of

THE BEST THAT CAN BE HAD IN THE EAST

And prices will be as low as those of any responsible house.

We also receive daily large invoice of

Fruits and Vegetables

In season; in fact we carry one of the best assortments in this line on this coast. We buy and sell on commission.

We make a specialty in all kinds of Poultry, Cheese, Butter, Eggs, Game, Fruit, Nuts, Beans, Fish and Oysters.

All goods will be shipped on open account where credit is approved; otherwise they will be sent C. O. D.

D. DEBERNARDI & CO.,

oct24 Sacramento, Cal.

J. S. GATTMANN B. WILSON

GATTMANN & WILSON,

SUCCESSORS TO ROTHFIELD BROS

—IMPORTERS AND DEALERS IN—

Fancy and Staple Dry Goods

601 J STREET, SACRAMENTO.

Particular Attention paid to Orders

Samples Sent Free.

P. O. Box 291. aug14-4m

NEEDHAM'S

Furniture Store,

ON Virginia Street, near the Bridge.

New and Second-Hand Furniture

—AND—

The Agency for the Universal Perfect-Fitting Patterns. Call and examine.

sep9tf

Millinery and Dressmaking

MISS SADIE SYKES

HAS FITTED UP HANDSOME ROOMS IN THE

Northeast Corner of the Nevada Theater Building,

At the head of the main stairs, and is prepared to do work and fill orders in the best style.

Fashionable dressmaking a specialty. Her lady friends are invited to call.

oct19

SHILOH'S CURE WILL immediately relieve croup, whooping cough and bronchitis. Sold by Osburn & Shoemaker.

HACKMETACK," a lasting and fragrant perfume. Price 25 and 50 cents. Sold by Osburn and Shoemaker.

F. LEVY & BRO.

CARPETS!

Carpets, Carpets.

OIL CLOTHS, WINDOW SHADES,

AN IMMENSE STOCK

Just Received at

F. LEVY & BRO.

OSBURN & SHOEMAKER.

OSBURN & SHOEMAKER,

Wholesale & Retail Druggists,

Commercial Row,

RENO - - - NEVADA.

We carry the largest and most varied stock of

DRUGS, PERFUMERY, TOILET ARTICLES, PAINTS,

Oils, Window Glass, Putty, Seeds,

Lamps, Chandiliers, Bird Cages,

PICTURE AND CORNICE MOULDING, ETC.

Of any House in Nevada. We also have a large assortment of the

Latest Improved Sewing Machines

All Drugs fresh and pure.—Goods Warranted as represented.—Order from a distance carefully and promptly attended to.

PRESCRIPTIONS CAREFULLY COMPOUNDED

oct5d&

TOM BARNETT.

TOM BARNETT'S

—THE—

Leading Boot and Shoe House

THE BEST GOODS

AT THE LOWEST PRICES

Pebble Goat Button Shoes, Ladies	$2 00
Pebble Goat Button Shoes, Misses	1 75
Pebble Goat Button Shoes, Tipped	1 50
Ladies' Kid Button Shoes	3 25
Misses' " " "	2 75
Children's Kid " "	2 00
Ladies' Pebble Goat Lace	2 00
Misses' " " "	1 75
Children's " " "	1 25

My Shoes are all from the Best Factories. My Assortment is complete.

Boots at Equally Reduced Rates

I also keep a fine assortment of

Furnishing Goods and Hats.

If you cannot call yourself, send your order and I will guarantee Satisfaction.

TOM BARNETT, Reno, Nev.

NASBY'S BAZAAR.

NASBY'S BAZAAR

AT RENO'S POPULAR HOLIDAY EMPORIUM

Can be found the

Finest Stock of Holiday Goods

EVER OPENED IN THIS STATE

I Visit the Markets Personally and Buy in New York and Other Great Centres of Trade.

MY GOODS ARE SELECTED ESPECIALLY FOR THIS MARKET

I CAN NEITHER BE UNDERSOLD NOR OVERSTOCKED.

Prang's Christmas and Holiday Cards

Of all Styles and Sizes.

Pictures to Frame, and for Fire Screens at all prices.

A Large Stock of

Cutlery, Stationery, School Books, all the Standard Author

ELEGANTLY BOUND.

Jewelry and Watches a Specialty

CIGARS and TOBACCO at Wholesale and Retail.

Call and See the Goods.

nov9tf

AYER'S
Cherry Pectoral.

No other complaints are so insidious in their attack as those affecting the throat and lungs: none so trifled with by the majority of sufferers. The ordinary cough or cold, resulting perhaps from a trifling or unconscious exposure, is often but the beginning of a fatal sickness. AYER'S CHERRY PECTORAL has well proven its efficacy in a forty years' fight with throat and lung diseases, and should be taken in all cases without delay.

A Terrible Cough Cured.

"In 1857 I took a severe cold, which affected my lungs. I had a terrible cough, and passed night after night without sleep. The doctors gave me up. I tried AYER'S CHERRY PECTORAL, which relieved my lungs, induced sleep, and afforded me the rest necessary for the recovery of my strength. By the continued use of the PECTORAL a permanent cure was effected. I am now 67 years old, hale and hearty, and am satisfied your CHERRY PECTORAL saved me.
HORACE FAIRBROTHER."
Rockingham, Vt., July 15, 1882.

Croup.—A Mother's Tribute.

"While in the country last winter my little boy, three years old, was taken ill with croup; it seemed as if he would die from strangulation. One of the family suggested the use of AYER'S CHERRY PECTORAL, a bottle of which was always kept in the house. This was tried in small and frequent doses, and to our delight in less than half an hour the little patient was breathing easily. The doctor said that the CHERRY PECTORAL had saved my darling's life. Can you wonder at our gratitude? Sincerely yours,
MRS. EMMA GEDNEY."
159 West 128th St., New York, May 16, 1882.

"I have used AYER'S CHERRY PECTORAL in my family for several years, and do not hesitate to pronounce it the most effectual remedy for coughs and colds we have ever tried. A. J. CRANE."
Lake Crystal, Minn., March 13, 1882.

"I suffered for eight years from Bronchitis, and after trying many remedies with no success, I was cured by the use of AYER'S CHERRY PECTORAL. JOSEPH WALDEN."
Byhalia, Miss., April 6, 1882.

"I cannot say enough in praise of AYER'S CHERRY PECTORAL, believing as I do that but for its use I should long since have died from lung troubles. E. BRAGDON."
Palestine, Texas, April 22, 1882.

No case of an affection of the throat or lungs exists which cannot be greatly relieved by the use of AYER'S CHERRY PECTORAL, and it will *always* cure when the disease is not already beyond the control of medicine.

PREPARED BY
Dr. J. C. Ayer & Co., Lowell, Mass.
Sold by all Druggists.

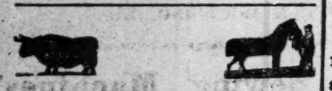

A SUPERIOR

STOCK RANCH
For Sale!

THERE ARE
55,000 ACRES OF LAND!

About 15,000 Head of Cattle,
About 6,000 Head of Sheep,
About 6,000 Head of Hogs,
About 325 Head of Horses,
About 75 Head of Colts,
About 58 Head of Mules.

The Land is Fenced into Ten Large Fields. 1,800 Acres are Seeded to Alfalfa. 60 Acres in Hops.

20 000 Acres of Fine Growth of Oak Trees, which furnish acorns sufficient to fatten a large number of Hogs annually.

Eight Good Dwellings for Vaqueros.

Three Good Dwellings for Foreman and farm hands, large hop house costing $6,000, for drying hops, over $5,000 worth of farming tools, sufficient for carrying on the place, corrals, stables, outbuildings, etc.

LARGE CANALS AND IRRIGATING ditches running through the place. King's river forms the southern boundary of the place, which furnishes ample water for irrigating the whole tract.

THE WATER RIGHTS SOLD
With this place is worth alone all that is asked for the whole property.

WOOD CAN BE CUT
The net profit of which will pay more than one half of the price asked for the whole ranch.

THE LAND WILL PRODUCE
Fine grain, hops, or fruits of all kinds and qualities.

THE QUALITY OF THE LAND
Cannot be surpassed by any in the State. One of the great advantages this place has as

A STOCK RANGE
Is the close proximity to market. BEEF can be got to market within 36 hours after notice. The cost

IF SHIPPING BEING A TRIFLE.
Compared with the cost of shipping from Nevada, or driving from Southern Oregon, and the cattle lose but little flesh, being so short a time upon the cars. The place will easily keep

30,000 HEAD OF CATTLE and 6,000 TO 10,000 HEAD OF HOGS

Besides other stock sufficient to run the ranch. The place has

FRONTAGE OF 30 MILES
Upon King river, and is from two to seven miles in width. It is one and one-half miles from Kingsburg, the Southern Pacific Railroad passing through the eastern and southern boundary line, and mostly in Fresno county.

THE ONLY REASON FOR SELLING
Is owing to death of one of the partners.

Send for Circular giving full Particulars.

For further information, address or call on

SWEETSER & ALSIP,
REAL ESTATE AGENTS,
No. 1015 Fourth St.,
BETWEEN J AND K, SACRAMENTO.
oct1-1m

Reno Chapter No. 7, R. A. M.

THE STATED CONVOCATIONS OF Reno Chapter No. 7, of R. A. M., are held at Masonic Hall on the evening of the first Thursday of each month, commencing at 7 o'clock sharp. All sojourning companions in good standing are fraternally invited to attend. By order of the R. H. P.
jan4dtf W. T. RICHARDS, Secretary.

WILL YOU SUFFER with dyspepsia and liver complaint? Shiloh's Vitalizer is sure to cure you. Sold by Osburn & Shoemaker.

HUNTINGTON'S

OSCILLATING STAMP MILL

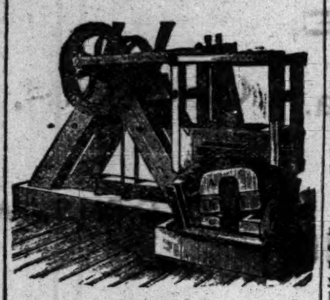

IT HAS

No Stems, Cams, Nor Tappets,

—AND—

Adapts itself to the Wear of the Shoes and Dies.

—FOR—

SIMPLICITY DURABILITY ECOMOMY

I excells anything ever presented the public,

—AND WILL DO—

THE WORK OF FIVE STAMPS

—WITH—

ONE - FOURTH THE POWER

PRICE:

1,200-lb Hammer $600 00
850-lb Hammer $500 00

F. A. HUNTINGTON,

153 & 145 Fremont St, San Francisco

ALLEN C. BRAGG.
Reno, Nev., Agent for State of Nev.

Smoke "Tansill's Gen. Custer" 10c. Cigar.

One Agent (Dealer only) wanted in every town on the coast for this "America's Finest 5 Cent Cigar."

Reno Agency at Nasby's Bazaar.

C. B. CORWIN,
Sole agent for Pacific Coast,
No. 923 Second St. Sacramento, Cal.
oct6tf

EVERY FARMER

NEEDS A RELIABLE LIVE STOCK journal, and we have made arrangements to furnish our subscribers with just such a journal. The

WEEKLY

GAZETTE

—AND THE—

BREEDERS'

LIVE-STOCK JOURNAL

ONE YEAR FOR THE SUM OF THREE DOLLARS

Each subscriber will receive a large,

Choice Engraving

OF THE FAMOUS

HEREFORD CATTLE

Call at our office and examine this journal and we are certain you will want it. apr17

FRANK AND CLEAR.

Having Admitted the Strength of the Evidence, an Eminent Physician Takes Logical Action.

The following letter tells its own story. The signature will be recognized as that of the Physician-in-Chief of the De Quincey Home, and author of "Drugs That Enslave," "The Hypodermic Injection of Morphine," "A Manual of Nursing," and many other popular and valuable special medical works:

191 WEST TENTH STREET.
NEW YORK, August 11, 1880.

MESSRS. SEABURY & JOHNSON,—Gentlemen:—Like most of my profession, I am cautious about pinning my faith to any new medicine or curative agent. But your BENSON'S CAPCINE POROUS PLASTER has broken through the barriers and won its way to my good opinion. My attention was first called to it some eight months ago by a patient of mine. Although I was well acquainted with the superior excellence of your other plaster and anti-septic dressing, made especially for the profession, the Benson's was comparatively new to me. I had heard, however, of its merits as a remedy, in cases of lame back, local rheumatism, neuralgia, congestion of the bronchial tubes and lungs, dyspepsia, torpid liver and the like affections, and have since begun to experiment with it personally. I find BENSON'S CAPCINE PLASTER an exceptionally clear plaster to use and rapid in its action.

Many tests of its qualities, made in my own family and among my patients, have convinced me that there is no other single article so valuable for popular use, nor so helpful in the diseases I have named.

Should you desire to do so you may use my name to that effect.

Very truly yours
H. H. KANE, A. M., M. D.

The genuine have the word CAPCINE cut in the center. Price 25 cents.
Seabury & Johnson, chemists, New York.

CLUB RATES.

THE
RENO WEEKLY GAZETTE
WILL BE SENT
FOR ONE YEAR
WITH THE

Weekly Bulletin	$8 00
Semi-Weekly Record-Union	3 00
The Housekeeper	2 75
Harper's Publications	4 50
Chicago Weekly News	2 75
Farmer's Review	3 00
Argonaut	4 50
Californian	4 50
Chicago Field	4 00
Chicago Mining Review	3 00
Sacramento Weekly Bee	3 00
San Francisco Chronicle	3 00
Greenville Bulletin	4 00
North American Review	5 00
True Fissure	$5 00
Iowa Farmer	3 00
Breeders' Live Stock Journal	3 00
Vanity Fair and Golden Era	3 00
Our Little Ones	2 50

Greatest Wonder of the Age

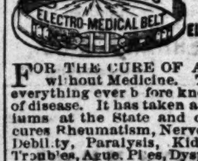

C. N. WEST'S
NEW
ELECTRO-MEDICAL BELT.

FOR THE CURE OF ALL DISEASES without Medicine. This belt excels everything ever before known for the cure of disease. It has taken all the first premiums at the State and other fairs, and cures Rheumatism, Nervous and General Debility, Paralysis, Kidney and Back Troubles, Ague, Piles, Dyspepsia, Rupture, Neuralgia, Liver Complaint, Impotency, Sexual Weakness, in male or female, Female Troubles, Lumbago, Heart Disease, Constipation, Seminal Emissions, Pains in Head, Back, Hips or Limbs, Erysipelas, Catarrh, Epilepsy, Bright's Disease, Gout, Asthma, Sick or Nervous Headache, Low Spirits, Loss of Energy of Body or Mind, Blood Poisoning or deranged circulation of the Blood, Cold Feet, etc. Cure Guaranteed in all cases if directions are obeyed.

Price only $10. Sent C. O. D. to any address, or by mail or express for cash or P. O. order or registered letter. Send for Circulars. Address C. N. WEST.
632 Market street, below Kearney, San Francisco, Cal. nov3d1w1y

$60 REWARD!

I WILL GIVE THE ABOVE REWARD

For the Arrest of One Charley Burns.

Twenty-eight years old; curly brown hair, brown moustache; about 5 feet 8; the letters G R tattooed on the arm; mounted on a three-year-old

MOUSE-COLORED HORSE,

Blazed face, with WR(connected) branded on the right side of the neck under the mane.

He stole the horse from Loyalton, Cal., on Nov. 7.

I will pay the above reward for the delivery of the horse and man at my residence in Reno.

n8d2w G. W. RAINE.

THOMAS PRICE
Chemical Laboratory Assay, Office and Ore Floors,
24 SACRAMENTO, STREET, SAN FRANCISCO

Terms sent on application. ap10-1y

THAT HACKING COUGH can be quickly cured by Shiloh's Cure. We guarantee it. Sold by Osburn & Shoemaker.

GENERAL NOTES

Nevada will be entitled to six votes in the next National Republican Convention.

Washoe county is the first in wealth in the State. It is first in agriculture, and in less than a year will be the first in mining.

There is a case now in the Supreme Court of this State awaiting final adjudication in which workingmen are greatly interested, because of the fact it involves the Constitutionality of the lien law. The case is that of Wells, Fargo & Co. against the Star Mining Company, of Cherry Creek, in White Pine county. The facts in the case as presented show that Wells, Fargo & Co. advanced money to the Star Mining Company, for which the latter gave a mortgage on the property. At the Star mill there were several men employed who had not received their wages for some time. These men, growing impatient, filed liens against the mill. Wells, Fargo & Co., however, say that their mortgage is prior to the liens, and bring suit against the mill to recover the amount of the mortgage.

The New York Herald answers the Sun's declaration that Holman can carry New York next year: Since the Republican party came into power in 1860, this State has never been carried by a Democrat who was not a resident here, while on two other occasions it has been lost during a Presidential year, and that too by resident Democratic candidates. On the other hand the Republicans do not labor under the disadvantage of having to select their candidate from New York, nor are they under the necessity of securing its electoral vote. They have carried the State in four of the last six national elections, and in no case was their successful candidate from New York. Moreover, they have twice elected their President without the aid of New York.

A sound currency and plenty of it is good for the farmers of this country. It enables other classes of our people to buy the agricultural products and pay good prices for them. We have had a protective tariff. The tariff has not hindered the exportation of our agricultural products. The Nations of the world have been compelled to buy them, and we have exported and do now export all we can spare, and the demand increases. The farmers could not export more with free trade than they do now. But the tariff prevents importation of the manufactured goods of the world. It enables us to do our own manufacturing. So it is that the other Nations of the world pay our farmers for agricultural products, but we pay them very little for their manufactured articles, and the result is that the balance of trade is in our favor by over two hundred millions a year. We receive that much more than we pay out. We are that much richer. It was that that enabled us to resume and maintain specie payments. It is that, we say, that gives us good money in abundance. It is that, we repeat, that gives the farmers good prices. The Democratic party favors free trade, which means a reversal of the present order of things, financial revolution and ruin.

It is positively stated by the New Orleans correspondent of the New York Times that the Democratic managers in that city are equipping the Chinamen resident there with the elective franchise. It appears by the Constitution of Louisiana a declaration of intention is all that is necessary to acquire the rights of citizens, and that in this way the Chinese can be allowed to vote, though an Act of Congress, redeclaring what was previously considered to be the law, prohibits their naturalization. There is perhaps no expedient too desperate for Louisiana politicians to resort to. But if they have resolved to invest the 800 Chinamen in that city with the right to vote, they will live to repent the act. The Chinese have not the most remote conception of our form of government. They will do just exactly with their votes as their owners distate. Eight hundred Chinese votes in New Orleans will simply be a merchantable commodity. Whatever party wants them will have to pay for them. If these voters should increase in numbers so as to secure the balance of power, they will run the local government to suit themselves. If they should gain the ascendency, they would place a red-button mandarin in the offices of Mayor and Governor, whose real allegiance would be due and rendered to the Emperor of China. It is a curious commentary on the proceeding, that it is the Democrats who are said thus to be debasing American citizenship.

[Silver State.]

Last Spring the Commissioners of the Nevada Insane Asylum removed Dr. A. Dawson, Superintendent of the Asylum, and elected Dr. S. Bishop to that position, and Dr. Bergstein as his assistant. The action of the Board, in removing Dr. Dawson, gave rise to much comment, as no cause was assigned for the act, and the vote by which he was removed was non-partisan. The management of the Asylum by Dr. Bishop was highly commended by those who visited the institution and formed their conclusions from what they saw while being conducted through the several wards. Some comment was made on the fact that visitors were not permitted to see the patients at their meals, and Dr. Bergstein, in a communication to the papers, explained why visitors were excluded from the dining-room at meal hours. Dr. Bishop, who, perhaps, felt that his authority had not been fully recognized by Bergstein in writing the communication without consulting him, removed him, afterward giving as a reason for doing so that he did not require the services of an assistant. Now Bergstein has filed with the Board a list of charges against the management of the Asylum, to the truth of which he subscribes under oath. These charges, as they appear in the Carson Tribune, are printed in another column of this paper, and will doubtless be investigated by the Board, which meets to-morrow.

The public, who are taxed to maintain the Asylum, have some grounds for complaint against the Board of Commissioners. In the first place, they removed the former Superintendent without informing the public of the cause; in the next place, they created the office of Assistant Superintendent, an office which, Dr. Bishop is reported as saying, there is no necessity for. Now, as the Commissioners are and should be fully as accountable to the people, who are taxed to support the Asylum, as the Superintendent is to the Commissioners, for the management of the institution, they ought to explain their acts to the public, and tell why Dr. Dawson was removed, and why the office of Assistant Superintendent was created when Dr. Bishop was appointed Superintendent, as well as to thoroughly investigate the charges preferred against the management by Dr. Bergstein. There should be no Star Chamber secrecy about the State Insane Asylum. It is maintained by the public, and the public have a right to know how it is conducted.

ODDS AND ENDS.

Invisible blew—the wind.—Com. Bull.

Great things are made from iron, but tin often makes greater.—Boston Star.

A match safe is a common article, but a safe match is an uncommon one.—Com. Bull.

The man who was kicked out of a seaside resort was caught by the under toe.—Marathon Independent.

Many a woman who does not know even the multiplication table can "figure" in society.—Yonkers Statesman.

"Kissing goes by favor." The Baroness-Burdette Coutts has given thirty smacks to poor fishermen.—Com. Bull.

The new Queen of Madagascar's name, being interpreted, means Cloud-full-of-water. Long may she rain.—Rochester Post Express.

The toy pistol is not a complete success after all. A Cincinnatian attempted to commit suicide the other day and failed.—Somerville Journal.

"I'd like to give you a piece of my mind, Mrs. Smiggs." "I wouldn't talk of impossibilities, Mr. Smiggs. The article you speak of is too small to be divided."

Dr. Treacle is the name of a Philadelphia fortune-teller, who has amassed $200,000 in his business. Treacle probably gave his customers taffy.—Somerville Journal.

A Western man calls his trotting horse "2." The animal, it is supposed, has only been successful in two races; hence his odd name. Twice won's "2."—Norristown Herald.

An "aside" from Crossgrain: Landlady—"It's singular, but true, Mr. Crossgrain, that all my boarders remain with me." New boarder (at first meal)—"Too weak to leave, I guess, after the first week."—The Judge.

The Dead Cannot Be Raised,

Nor if your lungs are badly wasted away can you be cured by the use of Dr. Pierce's "Golden Medical discovery." It, is however, unequaled as a tonic, alternative, and nutritive, and readily cures the most obstinate cases of bronchitis, coughs, colds and insipient consumption, far surpassing in efficacy cod liver oil. Send two stamps for Dr. Pierce's pamphlet on Consumption and Kindred Affections. Address World's Dispensary Medical Association, Buffalo, N. Y.

INDEED YOU WILL!

Those who use the same economy in Buy their clothes that they do in managing their other business, will be sure to visit

M. NATHAN'S STORE,

On Virginia Street, Reno, Nevada. He has HIS FALL AND WINTER STOCK OF CLOTHING. ON THE SHELVES.

Call and you will be Pleased to see how well he will treat you.

SHILOH'S VITALIZER is what you need for consumption, loss of appetite, dizziness and all symptoms of dyspepsia. Price 10 and 75 cents per bottle. Sold by Osburn & Shoemaker.

PARKER'S HAIR BALSAM

The best and most economical hair dressing, and made from materials that are beneficial to the hair and scalp, Parker's Hair Balsam is highly esteemed everywhere for its excellence and superior cleanliness.

It Never Fails to Restore the Youthful Color and lustre to gray or faded hair, is elegantly perfumed and is warranted to remove dandruff and itching of the scalp, & prevent falling of the hair.

50c. and $1 sizes, at dealers in drugs.

PARKER'S GINGER TONIC

A Superlative Health and Strength Restorer.

If you are a mechanic or farmer, worn out with overwork, or a mother run down by family or household duties try PARKER'S GINGER TONIC.

If you are a lawyer, minister or business man exhausted by mental strain or anxious cares, do not take intoxicating stimulants, but use Parker's Ginger Tonic.

If you have Consumption, Dyspepsia, Rheumatism, Kidney or Urinary Complaints, or if you are troubled with any disorder of the lungs, stomach, bowels, blood or nerves, you can be cured by PARKER'S GINGER TONIC. It is the Greatest Blood Purifier **And the Best and Surest Cough Cure Ever Used.**

If you are wasting away from age, dissipation or any disease or weakness and require a stimulant take GINGER TONIC at once; it will invigorate and build you up from the first dose but will never intoxicate. It has saved hundreds of lives; it may save yours.

HISCOX & CO., 163 William St., New York. 50c. and one dollar sizes, at all dealers in medicines.

GREAT SAVING BUYING DOLLAR SIZE.

FLORESTON

Its rich and lasting fragrance has made this delightful perfume exceedingly popular. There is nothing like it. Insist upon having FLORESTON COLOGNE and look for signature of

Hiscox & Co.

on every bottle. Any druggist or dealer in perfumery can supply you. 25 and 75c. sizes.
LARGE SAVING BUYING 75c. SIZE.

COLOGNE.

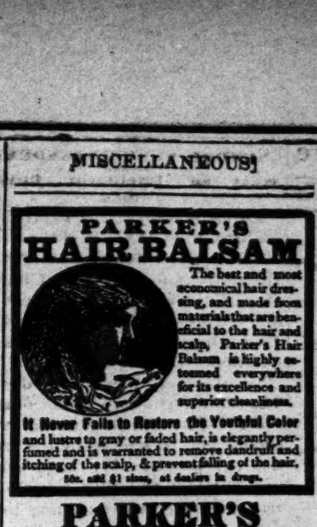

530 WASHINGTON ST. S.F. CAL.

PUREST SPARKLING WINE IN THE WORLD. Equal to any Imported. The only natural California Champagne in the market.

PURE OLD TABLE WINES
ORLEANS VINEYARD,
ARPAD HARASZTHY & COMPANY
Proprietors.
Office, 530 Washington Street, S. F.
sep26d&w3m

THIS GREAT
Strengthening Remedy and Nerve Tonic

Is the legitimate result of over 20 years of practical experience, and CURES WITH UNFAILING CERTAINTY Nervous and physical debility seminal weakness, spermatorrhœa, prostatorrhœa, impotency exhausted vitality, premature decline and LOSS OF MANHOOD, in all its complications, and from whatever cause produced. It enriches and purifies the blood; strengthens the nerves, brain, muscles, digestion, reproductive organs and physical and mental faculties. It stops any unnatural debilitating drain upon the system, preventing any involuntary losses, debilitating dreams, seminal losses, with the urine etc., so destructive to mind and body. It is a sure eliminator for KIDNEY AND BLADDER COMPLAINTS. It contains no injurious ingredients. To those suffering from the evil effects of youthful indiscretions or excesses, a speedy, thorough and permanent CURE IS GUARANTEED. Price $2 00 per bottle, or five bottles for $10. Sent secure from observation to any address upon receipt of price, or C. O. D. To be had only of,

DR. C. D SALFIELD
218 Kearney street, San Francisco, Cal.

Consultation strictly confidential, by letter or at office FREE. For the convenience of patients and in order to insure perfect secrecy I have adopted a private address, under which all packages are forwarded.

TRIAL BOTTLE FREE
Sufficient to show its merit, will be sent to anyone applying by letter, stating his symptoms and age. Communications strictly confidential. decl1dawly

Pride of Nevada.

THE SELF-REGULATING

HAZEN WIND-MILL,

INFERIOR to none and in many instances SUPERIOR to all.

I will furnished these mills and pumps complete, at factory prices, and thorough satisfaction guaranteed.

CORRESPONDENCE SOLICITED

Price Lists and circular promptly forwarded.

Address—
E. C. HARDY, Agent.
TOANO, Nevada.

THE REV. GEO. H. THAYER, of Bourbon, Ind., says: "Both myself and wife owe our lives to Shiloh's Consumption Cure", Sold by Osburn & Shoemaker.

A HOME DRUGGIST
TESTIFIES.

Popularity at home is not always the best test of merit, but we point proudly to the fact that no other medicine has won for itself such universal approbation in its own city state, and country, and among all people, as

Ayer's Sarsaparilla.

The following letter from one of our best-known Massachusetts Druggists should be of interest to every sufferer:—

RHEUMATISM, "Eight years ago I had an attack of Rheumatism, so severe that I could not move from the bed, or dress, without help. I tried several remedies without much if any relief, until I took AYER'S SARSAPARILLA, by the use of two bottles of which I was completely cured. I have sold large quantities of your SARSAPARILLA, and it still retains its wonderful popularity. The many notable cures it has effected in this vicinity convince me that it is the best blood medicine ever offered to the public. E. F. HARRIS."
River St., Buckland, Mass., May 13, 1882.

SALT RHEUM, GEORGE ANDREWS, overseer in the Lowell Carpet Corporation, was for over twenty years before his removal to Lowell afflicted with Salt Rheum in its worst form. Its ulcerations actually covered more than half the surface of his body and limbs. He was entirely cured by AYER'S SARSAPARILLA. See certificate in Ayer's Almanac for 1883.

PREPARED BY
Dr. J. C. Ayer & Co., Lowell, Mass.
Sold by all Druggists; $1, six bottles for $5.

LAND FOR SALE.

20 Acres of Land

—ON—

LAKE TAHOE,

—WITH A—

Quarter of a Mile Water Frontage.

A Good Hotel or Cottage Site or Good Investment.

TITLE PERFECT.

With the country Filling up frontage on Lake Tahoe will be of great value.

Send $125 for Deed to

R. L. FULTON,

sep17 RENO, NEV.

PENSIONS TO ALL soldiers and sailors who were disabled by wounds, disease, accident or otherwise, the loss of a toe, piles, varicose veins, chronic diarrhœa, rupture, loss of sight, (or partially so), loss of hearing, falling back of measles, rheumatism, any disability, no matter how slight, gives you a pension. **New and Honorable Discharges obtained.** Widows, children, mothers and fathers of soldiers dying in the service or afterwards, from disease contracted or wound received while in the service, are entitled to pension. Rejected and abandoned claims a specialty. **Bounty, Back Pay and Horse Claims Collected.**

INCREASE YOUR PENSION
A pension can be increased at any time when the disability warrants it. As you grow older the wound has gradually undermined the constitution, the disease has made you more helpless. In some manner the disability has increased; so apply for an increase at once.

Land and Patent Claims Solicited.
My experience and being here at headquarters enables me to attend promptly to all claims against the government. Address, with stamp: M. V. TIERNEY,
may18tf Box 466, Washington, D. C.

HOSTETTER'S CELEBRATED

STOMACH BITTERS

THOUGH shaken in every joint and fiber with fever and ague, or bilious remittent, the system may yet be freed from the malignant virus with Hostetter's Stomach Bitters. Protect the system against it with this medicine and antispasmodic which is furthermore a supreme remedy for liver complaint, constipation, dyspepsia, debility, rheumatism, kidney troubles, and other ailments.

LUMBER.
WASHOE MILL & LUMBER CO.
(SUCCESSORS TO C. A. BRAGG & CO.,)
PLANING MILL AND BOX FACTORY,
—DEALERS IN—
Redwood and Oregon Lumber, Doors, Sash, Blinds, Mouldings, Brackets, Lathe, Pickets, Pine and Redwood Shingles and Shakes, Fencing and Fence Posts Rough and Planed Wood and Slabs.
ORDERS for BOXES AND ALL KINDS OF MILL WORK
Promptly attended to. Office, Third street, opposite C. P. R. R. Branch yard, cor. Third and Ralston streets, western addition; telephone connection. WM. HENRY,
may2 Manager.

Dissolution Notice.

NOTICE IS HEREBY GIVEN THAT the co-partnership heretofore existing by and between P. J. Kelly and P. F. Flanagan, and known by the firm name and style of Kelly & Flanagan, carrying on the business of raising, buying and selling sheep and wool, has this day been dissolved by mutual consent.
P. J. KELLY,
P. F. FLANAGAN.
Reno, October 29, 1883.

SLEEPLESS NIGHTS made miserable by that terrible cough. Shiloh's Cure is the remedy for you. Sold by Osburn & Shoemaker